

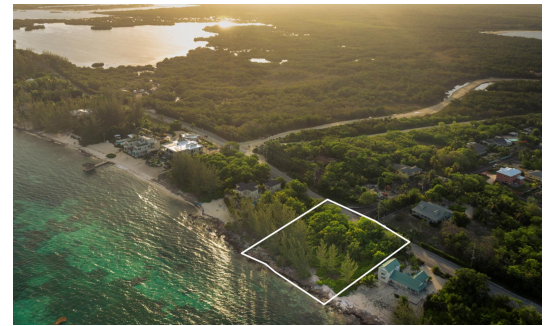

FOR SALE
USD\$1,800,000

Current

Pease Bay Beachfront Development Parcels



Rare, large 0.97 acre parcel with over 200 feet of ocean frontage in lovely neighborhood of Pease Bay. Featuring a depth at over 190 feet, this double parcel is large enough for an estate home offering an expanded footprint, room for a tennis court, pool, privacy and warm Caribbean breezes. Also has the ability to become a development si

Features:

-  **0.97 Acres**
-  **Beach Front, Water Front**
-  **Beach / Hotel / Tourism**

Location:

 **Breakers**



SCAN ME TO FIND OUT MORE

MLS: 413207

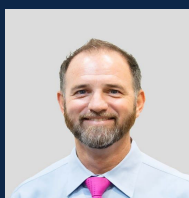

James Bovell

Broker / Owner
james.bovell@remax.ky

+1 (345) 945 4000

Proud sponsors of





FOR SALE
USD\$1,800,000

Current

Pease Bay Beachfront Development Parcels



James Bovell

Broker / Owner
james.bovell@remax.ky

+1 (345) 945 4000

Proud sponsors of

