RE/MAX CAYMAN ISLANDS

FOR SALE
KYD$210,000
Pending/Conditional

GUAVA GROVES - HOUSE LOT 220

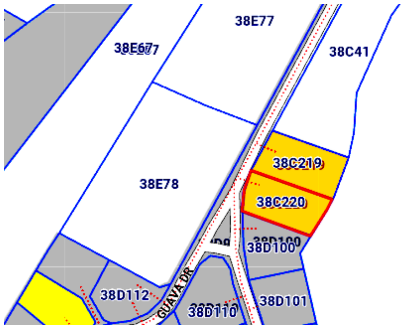

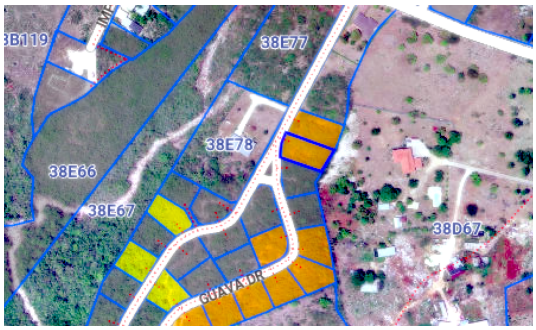

Excellent location and easy access to Countryside Shipping Center, Bodden Town public beach, and School. This property is filled and ready for your dream home or your next investment project.

Location:

Savannah / Lower Valley

Features:

- **.2677 Acres**
- **Inland**
- **Low Density Residential**

SCAN ME TO FIND OUT MORE

MLS: 415016

Lavern Welcome

Sales Associate
lavern.welcome@remax.ky

+1 (345) 233-5228

Proud sponsors of The Breast Cancer Foundation

The information contained herein has been furnished by the owner(s) and/or their nominee and represented by them to be accurate. RE/MAX Cayman Islands, its agents and employees disclaim any liability or responsibility for any inaccuracies, errors, or omissions in the represented information. All the information contained herein is subject to errors, omissions, price changes, prior sale, or withdrawal, without notice and is at all times subject to verification by the purchaser(s).

RE/MAX CAYMAN ISLANDS

FOR SALE
KYD$210,000
Pending/Conditional

GUAVA GROVES - HOUSE LOT 220

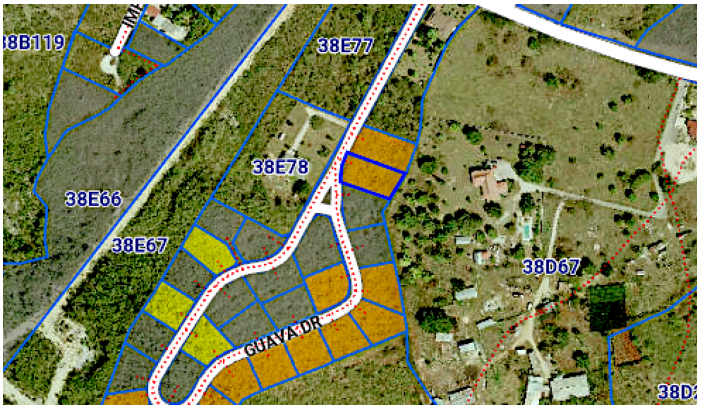

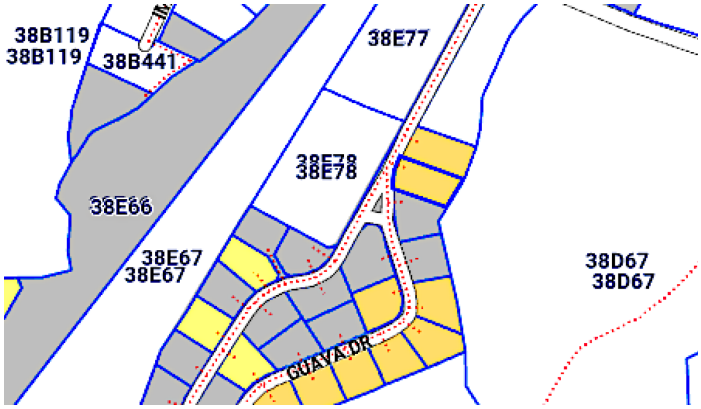

Lavern Welcome

Sales Associate
lavern.welcome@remax.ky

+1 (345) 233-5228

Proud sponsors of The Breast Cancer Foundation

The information contained herein has been furnished by the owner(s) and/or their nominee and represented by them to be accurate. RE/MAX Cayman Islands, its agents and employees disclaim any liability or responsibility for any inaccuracies, errors, or omissions in the represented information. All the information contained herein is subject to errors, omissions, price changes, prior sale, or withdrawal, without notice and is at all times subject to verification by the purchaser(s).